RETREADS
No 62

Thompson 1757

The Drummer

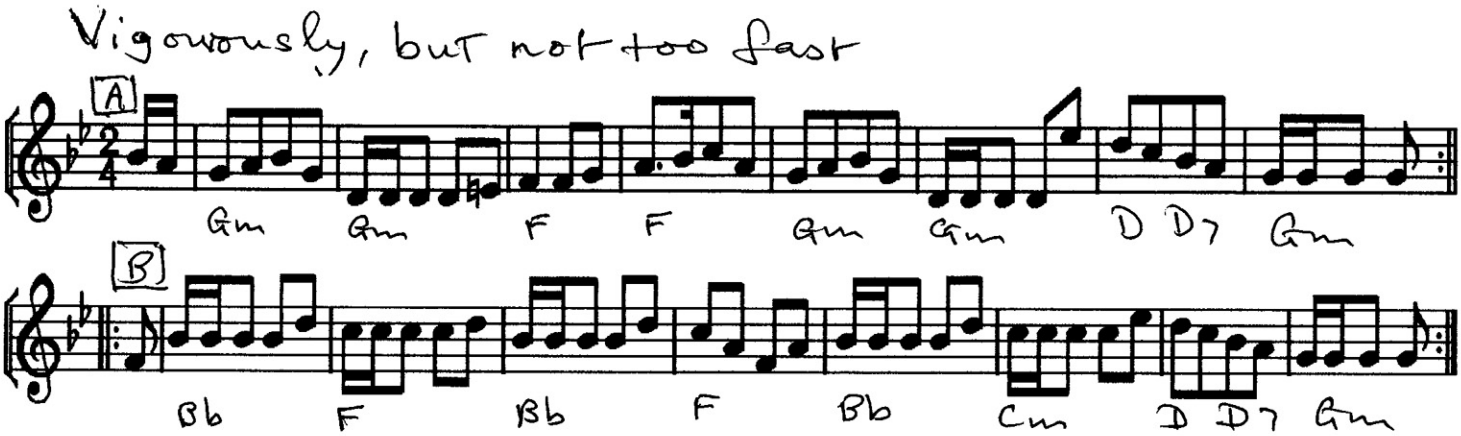

Four hands round _ the same back again _
Cross over and half figure _ Right and Left _

longways duple minor

A1 Circle left: come back with a left hand star, moving straight into...

A2 Circle right: come back with a right hand star. All should be home.

B1 Couple 1 cross, move down, and half figure 8 up <u>as</u> Couple 2 set <u>up & back</u> (i.e. the men set L&R), lead up, cast back, and lead up again, all ending in progressed places.

B2 The same four do four changes of rights and lefts, with hands.

<u>Notes</u>

1. I have added the stars in A1&2, and the movements for the second couple in B1. The latter may be omitted for less demanding dancers.
2. The last note in the second bar of the B music was Eb.

series edited and produced by Charles Bolton ©