SILVER JIG
or
Bring on the dancing Searls!

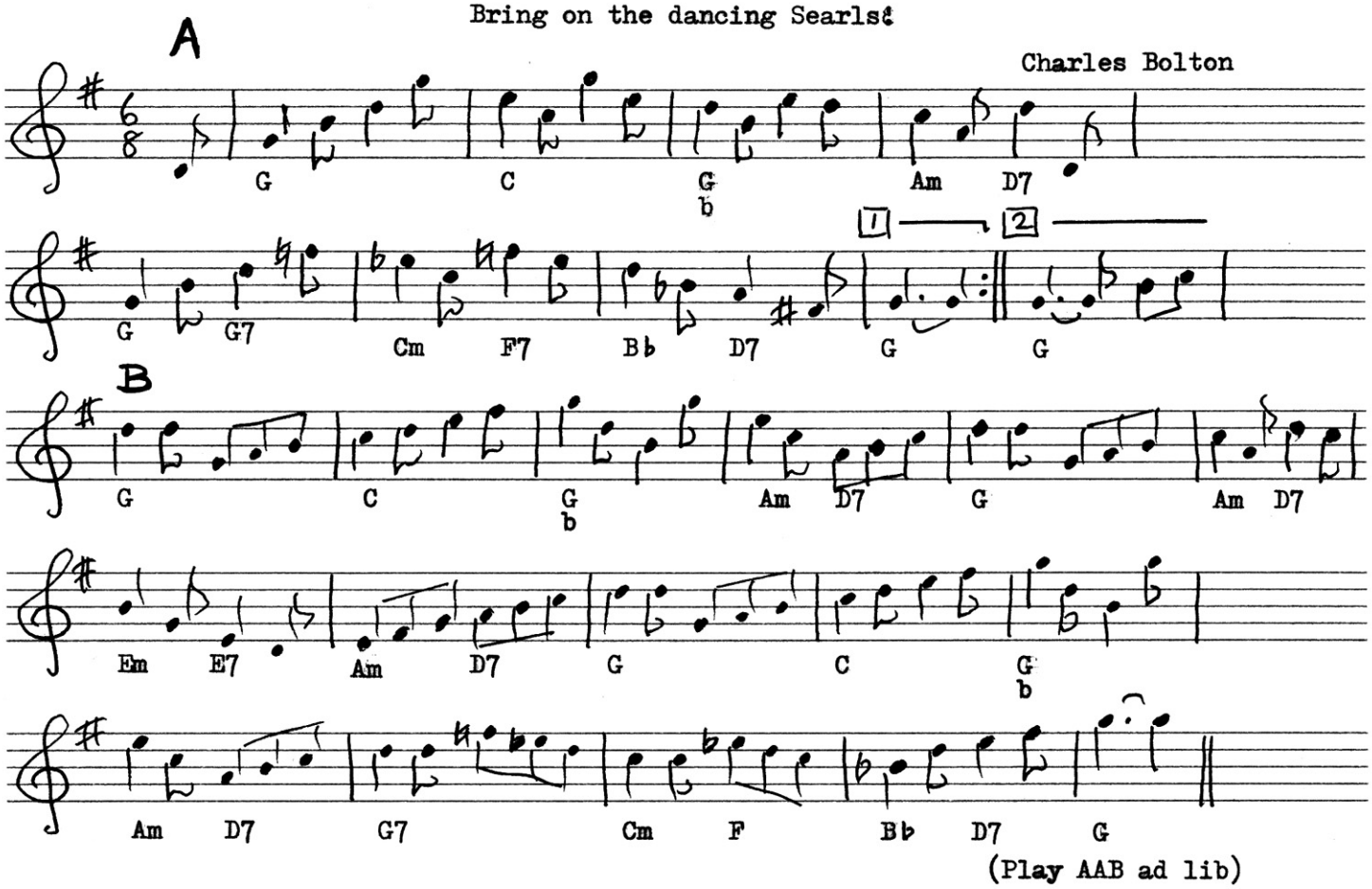

(for Olive and Denis's 25th Wedding Anniversary Dance)

Longways set

A1	1-4	2nd cnrs set R & L and cross L. Men face up, women down.
	5-8	All Gipsy L sh on line with nbr.
A2	1-4	1st cnrs set, cross R and turn R to face ptn.
	5-8	All Gipsy R sh with ptn.
B	1-8	Circle L. Facing ptn, ½ R & L through.
	9-12	All ¾ R hand turn ptn into line. While M2 & W1 (2nd cnrs) continue on the same track to their progressed places, M1 & W2 (1st cnrs) ¼ L hand turn.
	13-16	All R hand turn ptn in progressed places.

© CHARLES BOLTON July 1982