3 x AABB

A TRIP TO HEXHAM

Sedate and Flowing ♩ = 90 *Bransle: "Le Duc" (Praetorius, 1612)*

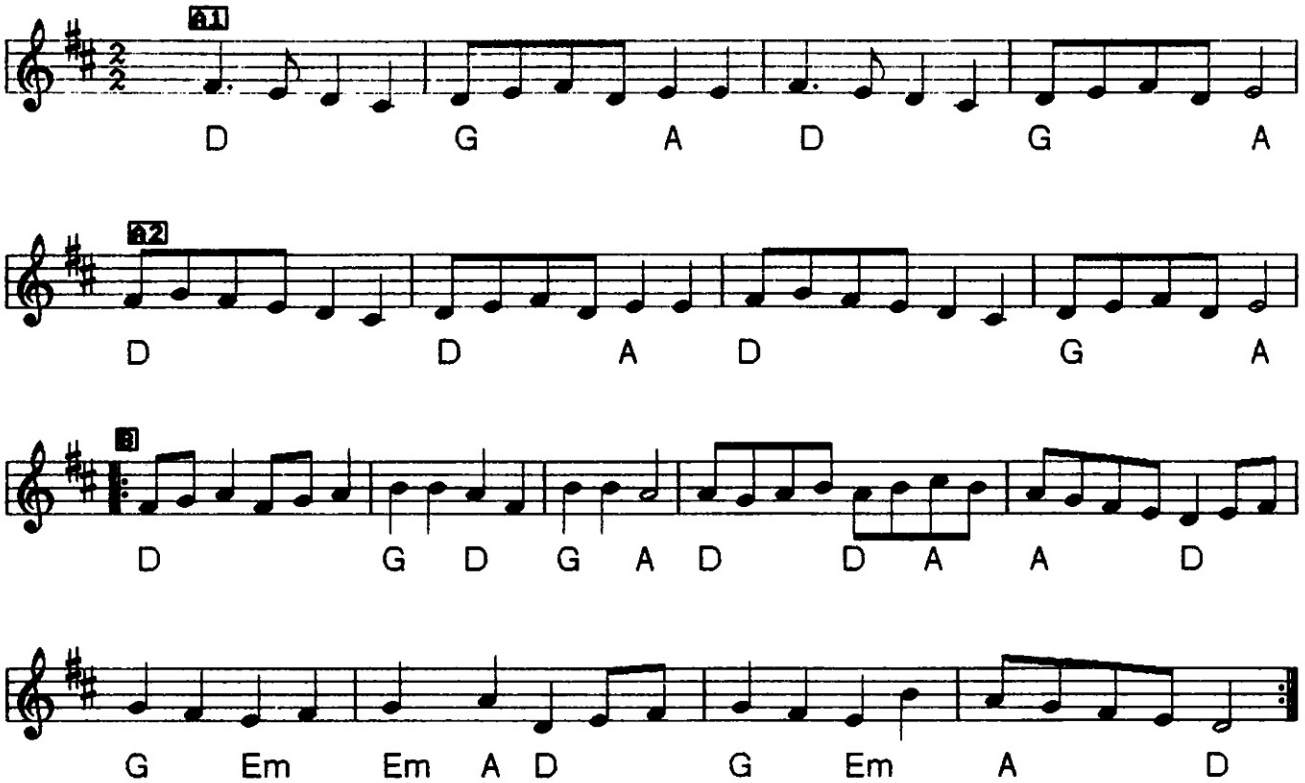

SPRING WEDDING
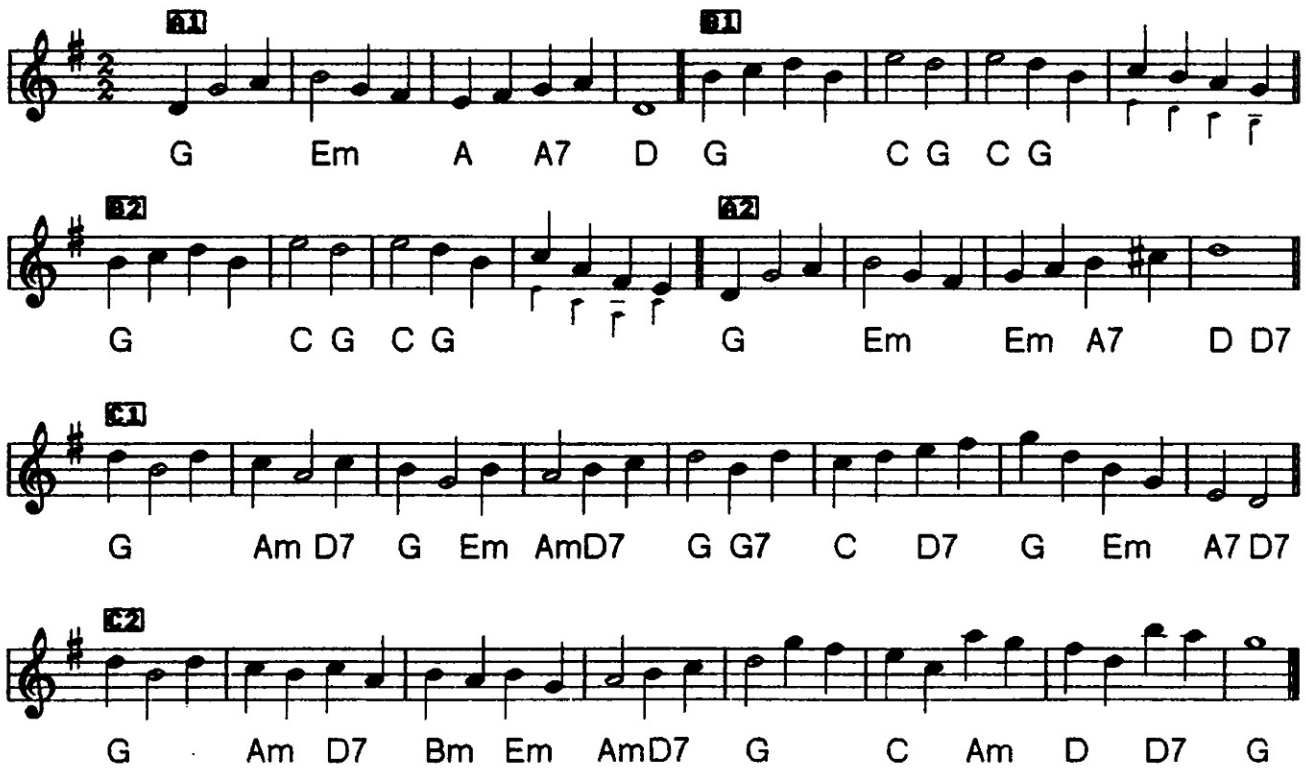
Lyrical ♩ = 95 *Charles Bolton*