Cruel Mother
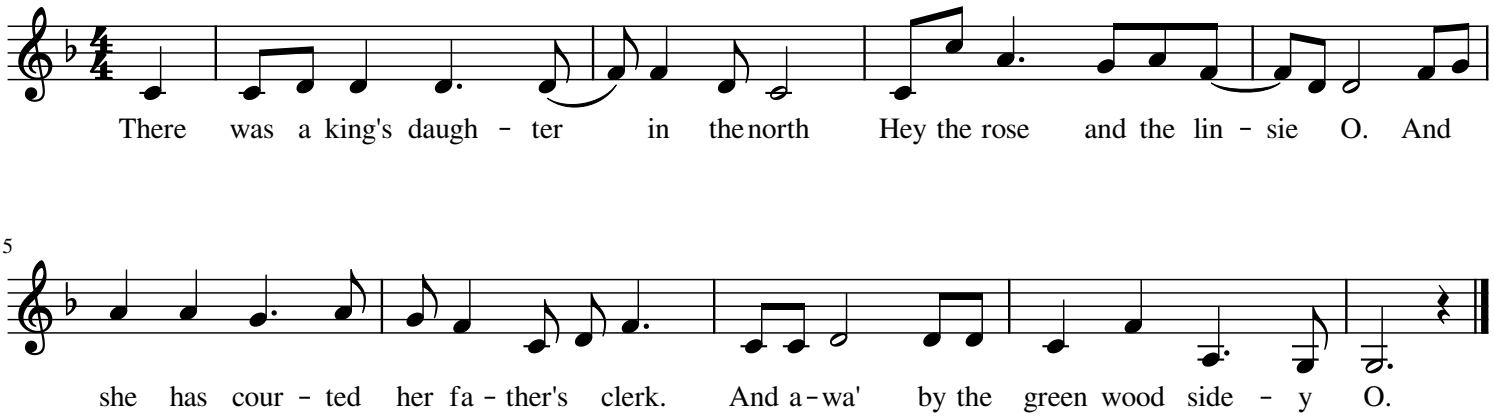
Traditional